

THE STATE OF SOUTH CAROLINA,
COUNTY OF Greenville

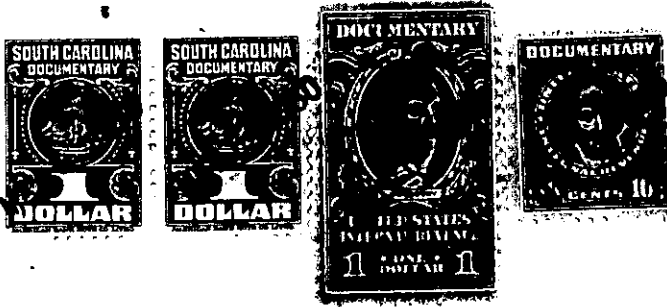

RECORDED
GREENVILLE CO. S. C.
MAY 6 11 42 AM 1950
LILLIE FARNsworth
R. M. C.

KNOW ALL MEN BY THESE PRESENTS, That... I., G. C. Hayes

in the State aforesaid, in consideration of the sum of Eight Hundred, and No/100
-----(\$800.00)-----Dollars

to..... me..... in hand paid at and before the sealing of these presents
by..... Loyd Penland & Ida Penland.....

(the receipt whereof is hereby acknowledged), have granted, bargained, sold and released, and by these
presents do grant, bargain, sell and release unto the said... Loyd Penland & Ida Penland, their
heirs and assigns for ever.

all that piece, parcel or lot of land in Greenville Township, Greenville
County, State of South Carolina being known and designated as Lots No's 72 and
73 as shown by plat # 2 of Camilla Park Sub-division recorded in the
Greenville County R. M. C. Office in Plat Book M, Page 85 said plat
having been made by W.J. Riddle, Surveyor, December 1943, and according
to said Plat which reference is hereby made for correct description's.

Lot No. 72. BEGINNING at an iron pin at the Southeastern intersection
of Daniel Avenue, and Flora Avenue, shown on said plat, and running
thence along the south side of Daniel Avenue, S 80-44 E. 100 feet to
iron pin; thence still along Daniel Avenue., S.74-54 E.100.2 feet to
iron pin at rear corner of lot # 85 shown on said plat; thence along
line of lot # 85, S.9-16 W. 80 feet to iron pin at rear corner of lot
73 shown on said plat; thence with line of lot #73 N. 80-44 W. 200
feet to iron pin on the East side of Flora Avenue; thence with the
east side of said Flora Avenue N.9-16 E. 90 feet to the point of
beginning.

Also- Lot No. 73 as shown on above described Plat, being 80 feet
in width and 200 feet in length, and Fronting on Flora Avenue.

Lot No. 72 being the same lot conveyed to me by the First
National Bank of Greenville S.C. as Administrator de bonis non, cum
testamenta Annexo and Trustee of the Estate of John B. Marshall.
recorded September 18th 1944 in Vol. 267 page 289 in the R.M. C.
Office, for Greenville County.

Lot No. 73 being one of the same lots conveyed to me by above said
Bank Trustee of the Estate of John B. Marshall, being recorded in the
R.M.C. Office for Greenville County, August 17th 1945 in Vol. 279
page 113.

This above property herein conveyed is subject to the Restrictions
and easements now on Record, in R. M. C. Office for Greenville County
on Original Deed's.

241-3-849

Handwritten notes:
Loyd Penland
and Ida Penland